BRUISED TURKEYS MEAN MONEY LOST

Bruised turkeys cost the producer money.

That's the warning from Lee W. Herrick, associate poultry husbandman at VPI. He says birds are easily bruised in the loading operation, especially on the wing tips and the keels.

Turkeys should be handled carefully at all times. Grade C birds usually bring about half as much as grade A birds. Some causes of bruises are: crowding of growing birds; cannibalism; fighting; flying from high roosts; using crates too small; placing too many birds in a crate; roughness in catching, handling, removing from crates; and stampeding.

Cannibalism is more of a problem with white-feathered birds and with birds in confinement. It can be stopped by debeaking. Giving the birds more space, using turkey bits or pig rings, and feeding greens or good quality baled alfalfa hay sometimes helps. Bruises caused by flying can be reduced by wing notching the birds.

Although bruises and abrasions are probably the chief causes of low grades, other causes include: lack of finish; excessive pinfeathers; deformities; breast blisters; and poor dressing, which results in improper bleeding, torn skin, hard scald, broken legs and wings, and in skin abrasions.

The producer can often improve the finish and pinfeather length by holding the flock an extra week or two. There is a definite pinfeather cycle, and if the pinfeathers are short, waiting two or three weeks will improve this condition.

Deformities may be caused by disease, poor management, poorly formulated feeds, or possibly heredity. Brest blisters may be caused by injuries, and are more of problem in birds on wire or slat platforms.

Pamplin High School News

Don't forget the Talent Contest at Pamplin High School, November 19, 1954, at 8:00 P. M. Admission: .25 and .35. Sponsored by the Senior Class of Pamplin High.

Representatives of the Pamplin High School S. C. A. went to the E. C. Glass High School in Lynchburg to a meeting on November 15.

Virginia and North Carolina play football this Saturday.

General hunting season opens on November 20.

MR. AND MRS. McDEARMON AT CARIBE HILTON, IN SAN JUAN, PUERTO RICO

Mr. and Mrs. C. Lewis McDearmon, of 307 Lee Grant Avenue, Appomattox, have returned after enjoying a week's vacation in the tropical climate of San Juan, Puerto Rico. They stayed at the Caribe Hilton Hotel, overlooking the beautiful Caribbean Sea. Mr. and Mrs. McDearmon made the trip to Puerto Rico from New York by plane.

PLAN WORKSHOP ON CHURCH MUSIC

Outstanding leaders have been secured for the Interdenominational Institute on Church Worship Music to be held at Mi... Baptist Church near Nathalie, Virginia, on Wednesday, December ...

The Rev. Millard Rewis, Jr. ... speak on "The Dynamics of ... ship" and will conduct a symp... on worship for ministers. He ... graduate of Emory University ... of Candler School of Theology ... at the present time is pastor of ... Market Street Methodist Church ... Winchester, Virginia. In addition ... being a recognized authority ... worship he is a musician, having ... peared frequently as tenor ... cellist and choral director.

Professor Galen Stinebaugh ... speak on "The Place of the ... in Worship" and will condu... training period for choir di... and organists. He is a gradua... Manchester College and of N... western University and is co... ing work at the University of ... ginia for a doctorate in Music ... cation. He was a contributor ... book on Music Education pub... recently and last summer was ... er at the Massanetta Springs ... Camp. At the present time ... professor of Music at Bridge... College and director of the ... the Church of the Brethren in ... risonburg, Virginia.

Miss Elizabeth Longwell ... speak on "Improving Worship Music in the Church School" ... will lead a discussion period ... Sunday School workers. She ... graduate of Northwestern and ... ton Universities with degree... Christian Education and ... As Director of the Department ... Christian Education of the V... Council of Churches she is re... ible for the program of coop... Christian Education and church ... sic in Virginia.

Ministers, choir directors and ... ganists, Sunday School teachers ... leaders are urged to attend the ... stitute which is sponsored by ... Halifax and Pittsylvania Min... Associations. There will be ... sessions beginning at 10:00 A. ... 2:00 P. M., and 7:30 P. M.

GAME COMMISSION EXHIBIT AT BOY SCOUT CONSERVATION SHOW

The Commission of Game and ... land Fisheries was one of the ... agencies which presented an ... bit at the Boy Scout Conser... Show in the Grays' Armory, ... mond, Nov. 10-14.

Dial 2811 with Personals.

Carver-Price School News

Hello Readers! The Popularity Contest is rapidly drawing to a close. Everyone is invited to the crowning of the Harvest Queen and program on Monday night, November 22, at 8:00 o'clock. The program, "Harvest Comes Again," is centered around a theme dealing with activities carried on during the harvest season in our country. There will be a Thanksgiving scene of the Pilgrims, the "Spirit of Autumn," dancing leaves, old man winter, Mother Goose rhymes acted out, stunts and tumbling, Parade of the Wooden Soldiers, tap dances, the Mambo, cheers by the Cheerleaders, the Varsity in their new uniforms doing drills, an acrobatic act, and the dance of the Indian Braves. All classes are participating. All buses will run. This is one of the big programs of the year. Everyone is welcome. Costumes, the various acts, music, and beauty fill the program. Admission is 40c for adults and 25c for students.

The New Homemakers of America held a meeting in the Home Economics building Monday. Installation services will be held on December 8th. Ella Chambers, a senior, will officiate. She is former president of the club.

There will be a basketball game in the Gym Saturday night. The game is sponsored by the Boys' Physical Education Classes and features the Varsity and Alumni. Game time —eight o'clock, followed by a dance.

On November 29, our first interscholastic game will be played against R. R. Moton High School. We will see our boys in their best form and also in their new uniforms.

Readers, do not forget to circle November 22 on your calendar! Event:- "The Harvest Festival." We'll be looking for you.

Until next week, our thought: "A kind word makes a friend, A kind deed makes history."

ELECTRICITY CAN'T THINK BUT YOU CAN!

By L. C. Meyer

Every now and then you pick up your newspaper and see a story similar to this: "Prominent local citizen dies in freak auto crash. The victim apparently lost control at the wheel, and his car hit a street light pole. Unhurt from the crash, he was electrocuted as he attempted to step out of the auto. Police say that the auto bumper touched a live wire in the pole."

A relatively minor traffic accident turned into a tragedy .. because electricity is always alert and ready. The auto, insultated by its rubber tires, became charged with high voltage electricity as it contacted the live wire on the pole. As the driver attempted to flee, he probably stepped to the street, maintaining contact with the car through his hands or body. He may even have gotten safely out, only to turn and shut the door. In whatever manner it happened, his body provided the path for the electricity to follow on its way to te ground.

Should you ever get into such a situation .. and we hope you never do .. DON'T LEAVE THE CAR' It's natural to want to. For after the loud crash as a car plunges into a power pole, there is an almost deathly silence. Then creeping into this silence is an omnious snapping and crackling sound. Wisps of smoke may appear around the tires, or where weeds and grass may be touching the car. This means your car is charged with high voltage electricity. Fight that impulse to get out of the car and away from that "dangerous snapping sound" as quickly as possible. Unless a fire breaks out, you are safe where you are.

If you feel that you must leave the car, make sure you do it this way: Stand, with your body leaning out through the open door; then jump clear of the car, with both feet landing on the ground. It is very important that at no time you touch simultaneously both the car and the earth. Almost without a doubt, electrocution will result when your body is contacting both the charged car and the earth or street at the same time.

Should you be the first to arrive on the scene of an auto-utility pole mishap, stop and think. Do not touch the car and be electructed. A dead hero can accomplish nothing' Tell the occupants of the car to "stay put." Then stand guard until someone else arrives. Send that person for help while you continue to stand guard.

Always remember that electricity can't think—but you can!

Bulk Milk-Holding Tanks Used Increasingly in State

Dairymen who need to replace conventionaly milk-can-cooling tanks are advised to consider a bulk-milk-holding tank.

VPI specialists say the use of the bulk tanks is increasing rapidly in Virginia. The cost is rather high at present, but with more and more tank trucks hauling milk from the farm to the plant, dairymen may be required to install the bulk tanks. Be sure to buy a tank from a reliable dairy equipment concern, and to consider future needs so the proper size tank is installed.

ABBITT HOPEFUL FOR RECONSIDERATION

Washington, Nov. 17.- Representative Watkins M. Abbitt has expressed hope that a personal review of Virginia's drought conditions by Secretary of Agriculture Benson will result in approval of relief for 29 counties in the Old Dominion.

Abbitt, commenting on the prospects for Monday's meeting of top Virginia leaders with Department of Agriculture officials, said he felt that consideration by the Secretary would result in a more sympathetic consideration of the factors involved in drought conditions in Virginia.

Earlier this week Abbitt requested Benson to personally review the facts presented by the Virginia counties through the State Drought Committee, seeking to reverse the decision on Virginia's first application which was disapproved on November 5.

Union Thanksgiving Services to be held here Sunday night.

Dial 2811 with Personals.

Save Now for Your Future Security

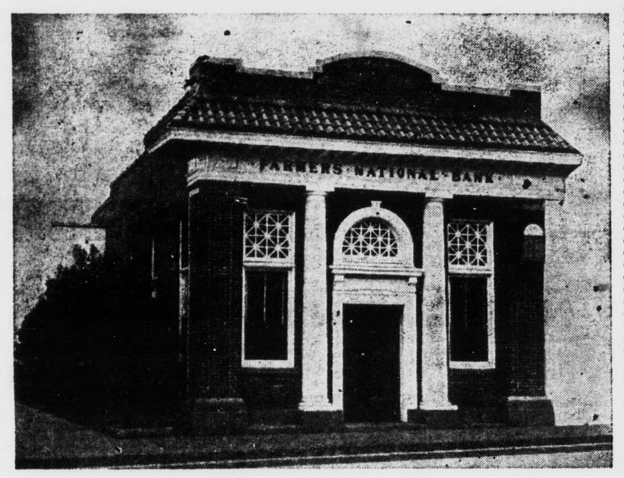

There's no better advice for any person than to save regularly! That's the sure way of making your future free from worry . . . and of having the things you want from life. Whatever your income, start the habit of saving a certain amount each pay day. Your savings will earn our regular rate of interest and you'll be amazed at how fast your account will grow. Stop in today and open your account.

The Farmers National Bank

Member F.D.I.C. — Member Federal Reserve System

Appomattox, Virginia

YOUR MONEY BUYS MORE AT YOUR Rexall DRUG STORE

A terrific saving!

VALUE BOX Christmas Cards — America's Biggest Value. Less than 2c a card — brand new designs! 2 each of 25 assorted, many with special attachments. Box of 50 NOW ONLY 98c

SAVE $1.00 Ann Delafield ALL PURPOSE DEEP CREAM. This wonderful triple-duty cream penetrates, cleanses and lubricates... beautifies while you sleep! Giant $2.75 jar NOW ONLY 1.75

As advertised in LIFE · LOOK · POST · COLLIER'S · COUNTRY GENTLEMAN

MENTHOLATUM Soothing, multi-purpose 1 oz. tube or jar 39c

SYLVANIA FLASH BULBS Press 25 Carton of 10 1.30

YOU CAN DEPEND ON ANY DRUG PRODUCT THAT BEARS THE NAME REXALL

SUPER PLENAMINS 11 Vitamins plus 12 minerals... 36's 2.59

BISMA-REX COMBINATION powder and tablets... $1.78 value 1.49

Gales Milk Chocolate Honeycomb Chips Crunchy 8 oz. 49c

ELECTREX HEATING PAD 3-speed wetproof... $5.49 value 4.98

REXALL STORK NURSER Complete 8 oz. unit 35c each, 3 for 1.00

SPUNTEX HOSIERY First quality nylons. Fall shades... Pair 1.29

Cara Nome Aerosol Hand & Body Foam 5 ounces 1.25

HUDNUT ENRICHED CREAM SHAMPOO ...8 ounces 1.00

PACQUIN'S HAND CREAM ...2.45 ounce jar 49c

Plus Federal Tax On Some Items.

ONLY DRUGS OF THE FINEST QUALITY ARE USED IN THE PRESCRIPTIONS WE PREPARE FOR YOU

SPENCER Rexall DRUGS

GOOD HEALTH TO ALL FROM REXALL

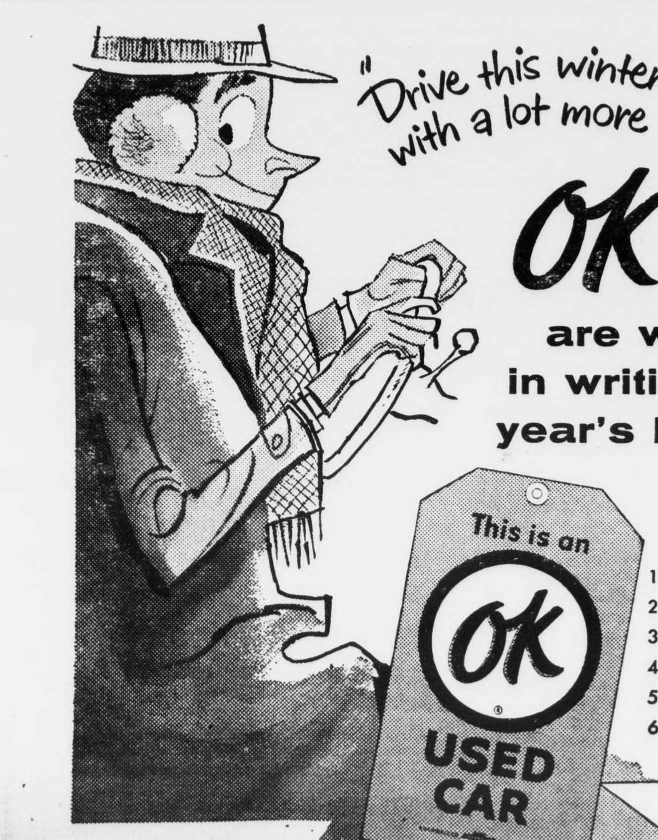

"Drive this winter with a lot more confidence!"

OK USED CARS are warranted in writing and the year's best values

THE RED OK TAG MEANS 6 WAYS BETTER

1. Thoroughly Inspected
2. Reconditioned for Safety
3. Reconditioned for Performance
4. Reconditioned for Value
5. Honestly Described
6. Warranted in Writing

Sold only by an authorized CHEVROLET dealer

MOSES MOTOR COMPANY

Phone 3773 License No. 3 Appomattox, Va.

CLASSIFIED ADS

...D OF THANKS:

...ish to thank my friends for ...ds, flowers, baskets of fruit ...l their kindnesses shown me ...y stay in the hospital and ...y return home.

C. C. Cralle.

...D OF THANKS

...wish to thank our friends for ...expressions of eympathy, deeds ...ness and for the flowers, and ...r remembrances during our bereavement.

...The Family of the late Rev. R. E. Redding.

...D OF THANKS

...nt to thank my many Appo... friends for the lovely cards ...sent me since I've been sick. ...good wishes they've sent me ...h my son, Billy, makes me ...just knowing I have so many ...s pulling for me.

Herman Ould,

... Brest Ave., ...k, Va. (1tp)

Special Notices

...NT someone to keep my three ...en at my home while I work.

Mrs. Russell Cordell, ... One, Appomattox, Va.

... AND BAKERY SALE: front ...ppomattox Hardware every Sat... by ladies of Baptist Church. ...-5tc)

...NTED: A good free home for ...r old colored boy.

Hazel R. Mann, Supt., ...attox Co. Welfare Board.

...Y OUR Grinding and Mixing ...; also Molasses Mixing. We ...lp you work out a feed for... that can save you money. ... 3663. Southern States Agen... Coleman's Feed & Seed Store.

...nted child to keep at home ... mother works. Will keep for ... per day.

Mrs. Anderson Scruggs, Appomattox, Va.

...LTERATIONE on Men's and ...n's Clothes. We cover buttons, ...s, belts, and hemstitch. Prompt ... —helen's Gift Shop. ...burg, Va. ...8-2tp)

...OSTED: No hunting or tres... on the Andrew Patterson

R. E. Roach, Pamplin, Va. ...1-2tp)

...OSTED: No hunting or tres... on Mrs. E. M. Hardy's farm. By: R. E. Roach, Pamplin, Va. ...1-2tp)

...OSTED: No hunting or tres... on my farm.

R. E. Roach, Pamplin, Va. ...1-2tp)

...OSTED: No hunting or trespass... on our property at Chap, with... written permission.

...Mr. and Mrs. Floyd B. Smith. ...8-2tp)

...TICE: No hunting or trespass... on my farm. No guns or dogs ...ass through.

C. C. Carnefix, ...te 3, Appomattox, Va.

...OTICE: No hunting, trespass... fishing on Beckwood Farm.

Capt. Willie R. Harvey. ...8-2tp)

...OTICE: No hunting or trespass... on my property.

W. J. Trent, Jr. ...e 2, Appomattox, Va. ...8-2tp)

...OSTED NOTICE: ...hunting permitted on the prop... of L. M. Kern, Route 2, Ap...attox. ...8-2tp)

Lost and Found

...ST: Two male Walker Fox ...ds. One white and black spot... one with black and tan spots on ... V. Mitchell's name on collar. ...d any information, please call ...r notify Vernell Mitchell.

For Sale

...G OWNERS: Bargain sale on ...CO DOG RATION, 30¢ off on ...50 lb. bag. Buy Kasco at APPOMATTOX FARMERS SUPPLY CO. ...8-tfc)

...R SALE: One registered bull, ...o Breed. (Papers given).

C. S. Ranson, Pamplin, Va.

For Sale

SEE US BEFORE BUYING YOUR WINTER SUPPLY OF COAL

Consult the New APPOMATTOX COAL COMPANY

C. Vernell Mitchell, Manager

Tel. 3083

The best coal at the cheapest price. (11-4-tfc)

FOR SALE: One flueless oil heat practically new, $15.00. Two used wood heaters, two bedsteads, cheap.

Mrs. Carroll Ould. (1tp)

FOR SALE: See us for "Posted" signs. 25c per dozen! Also hunting permit cards, 1c each.

The Times-Virginian.

PLANTS For Sale. Cabbage and lettuce for spring heading. Plant them now. Also strawberry plants.

Mrs. L. M. Wilkes, Appomattox, Va. (11-4-3tc)

FOR SALE: Let us furnish your requirements in Rubber Stamps. Also stamp pads. Stamps made to order. —The Times-Virginian. (4-8-tfn)

NEW QUILTS For Sale: 2 yards wide and 2½ yards long. Write or see—Mrs. R. A. Gowin. Call 4424 on Saturday and Sunday. (11-11-3tc)

JACKPOT GAME OFFERS CASH AND FUN

For exciting fun and profit try your hand at solving the fascinating Jackpot Crossword Puzzle in the Baltimore Sunday American. Each week cash is offered to those who submit correct solutions. If no correct solution is received the prize is added to the following week's puzzle.

If you are looking for game that challenges your mental alertness, look for the Jackpot Crossword Puzzle every week, in the BALTIMORE SUNDAY AMERICAN

Order from your Local Newsdealer

CUSHION MUMS * Low-growing, spreading type. Profusion of blossoms from late August until frost. Two each Bronze, Red and Yellow. Total Six Blooming Size Plants — Offer No. 4-H—for $3.30 Postpaid. Ask for Free Illustrated Folder in color offering many other bargains. Salespeople wanted.

WAYNESBORO NURSERIES WAYNESBORO, VIRGINIA (1tc)

ENJOY AMERICA'S BEST COMIC FEATURES

All the best known comics and adventure features appear regularly in the Baltimore Sunday American. Printed in bright color, the big two-section Comic Weekly and the Enjoyable Comic Book provide hours of fun and thrills for youngsters and oldsters alike.

If you're looking for the best in comic page entertainment read the BALTIMORE SUNDAY AMERICAN

Order from your Local Newsdealer

Auction Sales

SUFFOLK SHEEP AUCTION — 100 bred Reg. Ewes featuring the service of International Grand Champion POWERAM, at Staunton Purebred Livestock Sales Pavilion 6 mi. north of Staunton on Rt. 11, Monday November 22, 1954 at 1:00 P. M. Canning Land and Cattle Company, Box 1115, Staunton, Va. (11-11-2tc)

Wanted To Buy

WANTED: White and yellow corn. We shell and haul. Contact us. Dial 3083 — Vernell Mitchell. Appomattox Feed & Grain. (1tc)

WE ARE NOW PAYING 70c TO 85c PER HUNDRED POUNDS FOR MISCELLANEOUS SCRAP IRON — LIGHT IRON, CUT APART, FREE OF RUBBER, WOOD, WHOLE BODIES, AND GALVANIZED IRON 45c PER HUNDRED POUNDS.

HIGHEST PRICES PAID FOR RAGS AND OTHER METALS.

LYNCHBURG IRON & METAL CO.,

PARK AVE. & KEMPER ST. LYNCHBURG, VA.

(10-28-tfc)

Largest Farm Cooperative

Southern States Cooperative is new America's largest farm cooperative from the standpoint of membership, General Manager O. E. Zacharias, Jr., reported at the 31st annual meeting of the organization held recently in Richmond, Va.

For Rent

FOR RENT: 3-room apartment over Health Center. Unfurnished; heated. Apply:

Mrs. Alice H. Marshall, Appomattox, Va. (10-21-tfc)

NOTICE: Rooms for rent by night or week.

Mrs. J. M. Rosser, Mgr., Hotel Appomattox, Appomattox, Va. (8-19-tfc)

OFFICES FOR RENT: Several available for immediate occupancy. Year-round Air Conditioning, light and toilet facilities. See: The Bank of Appomattox. (5-21-tfc)

FOR RENT: Modern three room furnished apartment. Heat and hot water. —Phone 2466. (1tp)

Business Services

SIGMONS WELL DRILLING.— Wells Drilled and Cased, $4 per foot. All work guaranteed. Phone 2771, Seay Brother Service Station. (11-4-tfc)

TAXI NOTICE: I am now giving Full Time Taxi Service. Phone Appomattox 2823, for prompt taxi service at any time.

John C. Ayers, Ayers Taxi, Appomattox, Va. (10-21-tfc)

MITCHELL'S CAB

For service, call 3433

Appomattox, Va. (10-28-tfnc)

WANTED

Your Bank Account

The Bank of Appomattox

Appomattox, Va.

Member F. D. I. C.

FALWELL WELL CORPORATION

Drilled Water Wells

Pumps of all Kinds

Irrigation Equipment

Free Estimates

LARGEST WELL DRILLERS IN CENTRAL VIRGINIA

3732 Campbell Avenue Dial 3-2739

Lynchburg, Virginia (5-7-tfnc)

A politician has to be able to see sides of an issue so he can get around it. —Wall St. Journal.

Subscription rate: $2.00 a year payable in advance.

Try a Classified Adv.

COMMERCIAL PRINTING

•TOP QUALITY •LOW PRICES •FAST SERVICE

THE TIMES-VIRGINIAN

Your Locker Key is the key to Better Living

Just imagine going to your own frozen food locker . . . and taking out tender T-bone steaks, pure hamburger for the kiddies, frozen peas from last summer's garden, corn-on-the-cob, fresh strawberries for shortcake.

A locker holds over 200 pounds of food all ready for you to take and use . . . there's no paying high retail prices for meat, no waiting to be served, no going from store to store.

It's the modern way to live. You buy meat at wholesale from us and have it cut up to your own needs. Then we wrap it, quick-freeze it and place it in your locker. You can also buy fruits, vegetables, fish, and poultry at low quantity prices. Or if you raise your own foods, we'll process them and put them in your locker. Drop in now . . . there's a food locker key for you.

Appomattox Frozen Food Locker

"We Freeze To Pleeze"

Phone 3751 Appomattox, Virginia

EATING HABITS ARE IMPORTANT

Chicago, Ill.- The old saying, 'early to bed and early to rise makes a man healthy...." can only be true in the long run if you get up early enough to eat a good breakfast.

A recent two-year governmental survey of 600 men working in industrial plants revealed that many are not getting their daily three square meals. Other research has shown this is also true of teen-age girls, working women, and women worried about their weight.

The meal most often neglected is breakfast.

"Start the day out right, means eat a nutritionally balanced breakfast, one that will fuel your body for the activities ahead," according to Milton Hult, President of the National Dairy Council.

The survey of 600 industrial workers was conducted by the New Jersey Experiment Station. Figures from the study issued by the U. S. Department of Agriculture indicated:

1. A fourth of the men were low in calcium.
2. A fourth of the men were low in vitamin C.
3. Diet records and medical exams revealed shortages of the important B vitomins (riboflavin and thiamine).
4. Yet 44% of the men were overweight.

Conclusions included:

1. The men with shortages drank too little milk and ate too few citrus fruits, tomatoes, and green, leafy vegetables.
2. Diet records showed the overweight men were slighting breakfast and then easing mid-morning hungar with high calorie snacks sold at the plant.

The report cited this latter kind of eating as leading to overweight and causing a lack of appetite for food rich in minerals and vitamins.

"Part of the trouble with American eating habits," Hult says, "is so many people think all you have to do is count calories. They think if you consume too many, too little, or a specified amount of calories each day, you'll be accordingly fat, thin, or just right."

The really important thing, the dairy organization president says, is to get about one-third of the nutrients you need at each meal .... breakfast, lunch and dinner .. with portions geared to your energy need.

The easiest way of doing this, he says, is to choose the protective foods (dairy foods, meats, fish eggs, fruits, vegetables, cereals, and bread.) These foods give a high proportion of nutrients to the number of calories they contain.

SYMPHONY NOV. 23 AT LONGWOOD COLLEGE

Farmville, Va., Nov. 17.- Mendelssohn's Symphony No. 4 in A major will be presented by the Norfolk Symphony Orchestra as part of its program in the concert in Jarman Auditorium at 8 P. M. on Tuesday, November 23.

The symphony will also present Bach's Prelude and Fugue in C minor with orchestration by John W. Molnar; Beethoven's Concerto for Piano and Orchestra, No. 4 in G major with Roy Jesson as guest pianist and Tschaikowsky's Overture-Fantasy from "Romeo and Juliet."

Birthday List

Mary E. Ferguson, Nov. 20.
Lee Ferguson, Nov. 2.
Jeff Fields, Nov. 12.
Frances Ferguson, Nov. 17.
Wanda Chernault, Nov. 6.
Robert H. Chernault, Nov. 1.
James Clark Whitehead, Nov. 24.
Ottie Conner, Nov. 20.

Censure fight on McCarthy may be delayed.

Mendes-France arrives in U. S. for conferences.

STOP HERE FOR CIGARETTES

OLD GOLD CIGARETTES

REGULAR KING SIZE

AND OTHER POPULAR BRANDS

Almond's Grocery Store

We Appreciate

The wonderful reception you gave the new 1955 Ford Cars and Trucks

We thank you for attending the showing of these great new cars and trucks and for the "Rave Comments." As a great new sales year now begins we remind you that

A-1 Used Cars and Trucks

are your best buy and that we want you to see us for TOP TRADES and USED CAR VALUES!.

GRINELS MOTOR CO.

Your Friendly Ford Dealer

Dial 2121 Dealers License 729 Appomattox

The Times-Virginian

Is on Newsstand Sale

5c Per Copy

at

Spencer's Drug Store

Appomattox Garment Co.

Canteen

G.P. Brannan's

Carver-Price High School

Norman H. Jones

Spout Spring

Times-Virginian Office

IF YOU WISH TO BECOME A NEWSDEALER SEE US.